



THIRTY-THIRD ANNUAL

South Dakota

**ALL
STATE
BAND**

**Grand Concert
Rushmore Plaza Theater
Rapid City**

**SATURDAY, MARCH 26, 1983
8:00 P.M.**

Sponsored By
SOUTH DAKOTA HIGH SCHOOL ACTIVITIES ASSOCIATION
SOUTH DAKOTA BANDMASTERS ASSOCIATION



GUEST CONDUCTOR

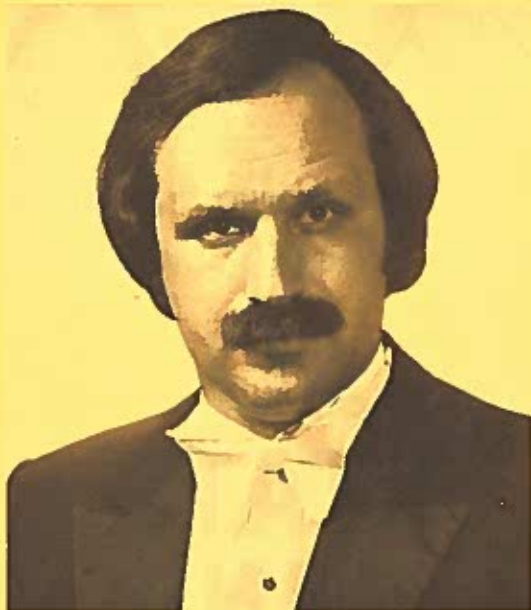

STANLEY DeRUSHA
Director of Bands
Michigan State University

Stanley De Rusha is Director of Bands and Associate Professor of Music at Michigan State University. He has conducted throughout the United States and Europe winning praise from composers Vincent Persichetti, Karel Husa, Gunther Schuller, David Amram, Warren Benson, Ernst Krenek, William Schuman, Joseph Schwantner and many others for his interpretation of their music. Mr. De Rusha is co-author of the book "Wind Ensemble Literature", published by the University of Wisconsin.

Professor De Rusha received his degrees from the University of Wisconsin in Milwaukee and Madison in both education and conducting. His teaching career began in Kenosha, Wisconsin and continued on the university level at the University of Missouri-St. Louis and the University of Wisconsin-Milwaukee before he joined the faculty of Michigan State University in 1978.

As saxophone soloist, Mr. De Rusha has appeared with the St. Louis Symphony, the Milwaukee Symphony, the Woodwind Arts Quintet, as well as with high school, college, and university bands and orchestras throughout the country. As soprano saxophonist of the G. Leblanc Fine Arts Saxophone Quartet, he appeared at the first World Saxophone Congress and throughout the country in recitals and concerts.

Mr. De Rusha is presently President of the North Central Division of the College Band Directors National Association whose national convention he hosted in 1978. His professional memberships include Pi Kappa Lambda, Kappa Kappa Psi, Tau Beta Sigma, Phi Mu Alpha, Phi Beta Mu, NBA, ABA, and others.

In the Spring of 1977, Mr. De Rusha created a National Symposium on Wind Music with guests Ernst Krenek and Robert Craft on the music of Krenek and Stravinsky. In 1978 and 1981, he appeared with the Michigan State University Wind Symphony and Symphony Band at the national C.B.D.N.A. convention. Mr. De Rusha can be heard on numerous professional recordings as conductor and performer.

ALL-STATE BAND CONCERT PROGRAM

- FANFARES FROM "LIBUSE" BEDRICH SMETANA
ARR. V. NELHYBEL
- AN ORIGINAL SUITE GORDON JACOB
(A) MARCH (B) INTERMEZZO (C) FINALE
- ELEGY FOR A YOUNG AMERICAN RONALD LO PRESTI
- VARIANTS ON A MEDIAEVAL TUNE NORMAN DELLO JOIO
- FOUR SCOTTISH DANCES MALCOLM ARNOLD
ARR. JOHN PAYNTER

Order of program to be announced.

NOTE: The Grand Concert will be telecast over South Dakota Public Television on Saturday, May 7, 1983 at 8:00 p.m.

ALL-STATE BAND PERSONNEL

FLUTE

Julie Hedin, Watertown - Sn.
Cara Brewer, Ethan - Sn.
Darlene Root, SF Lincoln - Sn.
Sharlene Nielson, Mitchell - Sn.
Heather Christensen, Harrisburg - Sn.
In-Zu Tuan, Yankton - Jr.
Cindy Hedeon, Beresford - Jr.
Jill Connelly, SF O'Gorman - Sn.
Camille Gefke, SF Lincoln - Sn.
Amy Barrett, SF Lincoln - Jr.
Wendy Thomas, Vermillion - Soph.
Lisa Rollag, Brookings - Frosh.
Dawn Mikelson, Lake Preston - Sn.
Bridget Nemeck, Highmore - Sn.
Sherry Raetz, Rapid City Stevens - Sn.
Carrie Rogness, Baltic - Jr.
Sue Monahan, Brookings - Jr.
Nicole Harmel, Aberdeen Central - Jr.

OBOE

Carol McCauley, Rapid City Stevens - Sn.
Nancy Ness, SF Lincoln - Sn.
Mark Cherry, Vermillion - Frosh.
Nanette Kaufman, Vermillion - Sn.

BASSOON

Sheryl Wipf, Freeman - Sn.
Lezlie Hammer, Canton - Soph.
Michelle Juel, Harrisburg - Soph.
Brenda Gerlach, Watertown - Sn.

B^b CLARINET-FIRST

Kris Converse, Arlington - Sn.
Kathy Cook, Vermillion - Sn.
Carmen Fritz, Clear Lake - Jr.
Richard Thomas, Vermillion - Jr.
Lori Schmidt, SF Lincoln - Sn.
Susan McWhirter, Rapid City Stevens - Sn.
Deb Abbas, Canton - Jr.
Michelle Morris, Aberdeen Central - Jr.
Melanie Shousha, Aberdeen Roncalli - Sn.
Pam Guthmiller, Tripp - Sn.

B^b CLARINET-SECOND

Kari Andrews, Rapid City Stevens - Sn.
Sharon Morris, SF Lincoln - Jr.
Judy Engh, SF Washington - Sn.
Kim Christensen, Canton - Sn.
Kim Ruckdaschel, Winner - Sn.
Michelle Bohls, Arlington - Jr.
Lisa Briscoe, Huron - Jr.
Marilyn Conklin, Andes Central - Frosh.
Dana Harstad, Britton - Sn.
Gina Kosteletzky, Lemmon - Sn.
Jill Nelles, Rapid City Stevens - Jr.
Tammy List, Yankton - Sn.
Laura Collins, Flandreau - Soph.
Susan Irons, Canton - Soph.
Jill Anderson, Groton - Sn.

B^b CLARINET - THIRD

Kathy Oppedahl, Vermillion - Sn.
Jeanette Olson, Aberdeen Central - Jr.
Kristen Moe, Arlington - Soph.
Shawna Josephson, Arlington - Soph.
Karen Meyer, Redfield - Sn.
Michelle Davis, Webster - Sn.
Patty Gebur, Webster - Sn.
Jolene Houser, Rapid City Stevens - Sn.
Cheryl Reinhart, SF Lincoln - Sn.
Debbie Johnson, RC Stevens - Sn.
Cheryl Schroeder, Rapid City Central - Jr.
Tammy Dappen, Flandreau - Sn.
Judy McMahon, West Central - Sn.
Nancy Grosz, Aberdeen Central - Jr.
Virginia Goetz, Roscoe - Soph.

ALTO CLARINET

Lois Gustafson, Gregory - Sn.
Linda Slater, Britton - Sn.
Doris Nedved, Wagner - Jr.
Jackie Friedrich, Madison - Sn.
Kim Grimsrud, Canton - Sn.
Jodi Geraldson, Irene - Sn.

BASS CLARINET

Amy Miner, Yankton - Jr.
Laura Dvorak, Harrisburg - Jr.
Carrie Rames, SF Lincoln - Jr.
Michelle Wolthoff, Canton - Sn.
Marsha Temple, Canton - Soph.
Shari Fechner, Custer - Jr.

CONTRA BASS CLARINET

Vicki Jansen, Groton - Sn.
Eric Grane, Canton - Jr.

ALTO SAXOPHONE

Melanie Heuer, Aberdeen Central - Sn.
Shelly Wagner, Webster - Sn.
Mark Huisman, Rapid City Stevens - Sn.
Carla Paschke, Redfield - Sn.
Chris Olkiewicz, SF Lincoln - Sn.
Jan Karels, Watertown - Jr.

TENOR SAXOPHONE

Teresa Linde, Rapid City Stevens - Jr.
Kim Fuller, Spearfish - Jr.
Paul Daly, Groton - Jr.
Laura Busdicker, Sioux Valley - Sn.

BARITONE SAXOPHONE

Lisa Joyce, Redfield - Sn.
Brent Kever, Burke - Soph.

CORNET/TRUMPET

Mark Pederson, Vermillion - Sn.
Del Lyren, Brookings - Jr.
Vicki Savage, Rapid City Central - Sn.
Tom Hill, Harrisburg - Jr.
Craig Manges, Iroquois - Jr.
Jeff Dodge, Rapid City Stevens - Sn.
Jim Parker, SF Washington - Sn.
Karen Carr, Webster - Sn.
Wendy Person, SF Lincoln - Jr.
Susie Lyman, Mitchell - Soph.
Harrison Lippert, Tripp - Soph.
Brian McDonald, RC Stevens - Jr.
Eric Knutson, SF Lincoln - Jr.
Jackie Werdel, Clear Lake - Jr.
Robin Pratt, Miller - Sn.
Cheryle Wiedmeier, Menno - Jr.

FRENCH HORN

Michele Montgomery, Aberdeen Central - Sn.
Dan Saunders, Aberdeen Central - Jr.
Cathy Eberhart, Aberdeen Central - Soph.
Dianne Allen, Rapid City Stevens - Sn.
Beth Duerksen, Freeman - Jr.
Pam Stanford, Madison - Sn.
Donna McKirdy, Faulkton - Sn.
Jodi Gubin, Warner - Soph.
Kris Johnson, Watertown - Frosh.
Connie Morrison, Redfield - Sn.
Shaun Spear, Northwestern - Sn.
Daneen Bickett, Sully Buttes - Sn.

TROMBONE

Jeff Lindholm, Rapid City Stevens - Jr.
Paul Schnose, Centerville - Soph.
Bill Hoffman, Redfield - Sn.
Carol Ness, SF Lincoln - Soph.
Richard Woodard, Deubrook - Sn.
David Parrott, Rapid City Stevens - Jr.
Tom Unterseher, Mobridge - Jr.
Chad Brands, Sioux Valley - Soph.
Brian Dewald, Tripp - Sn.
Trace Mahoney, Yankton - Sn.
Chuck Aughenbaugh, Watertown - Jr.
Jay Siverson, Canton - Frosh.

BARITONE

Amy Jensen, Redfield - Sn.
Darin Osborne, Langford - Sn.
Marya Kaufman, Marion - Sn.
Greg Murphy, Rapid City Stevens - Jr.
Scott Zacher, Rapid City Stevens - Sn.
Scott Solberg, Aberdeen Central - Jr.
Kolleen Barnes, SF Washington - Sn.
JoEllen Lindner, Watertown - Sn.
Denise Cole, Mobridge - Sn.
Doug Egge, Rapid City Central - Sn.

TUBA

Eric Munson, Yankton - Sn.
Mike Relf, Rapid City Stevens - Sn.
Jeff Ward, Kadoka - Jr.
Larry Jensen, Arlington - Sn.
Jeff Hodgson, Gettysburg - Frosh.
Bryan Schumacher, Redfield - Jr.
Doug Anderson, Rapid City Central - Sn.
Pat Lalley, SF O'Gorman - Sn.
Tim Heine, Vermillion - Sn.
Jay Swalley, SF Lincoln - Sn.

STRING BASS

Helen Janss, Rapid City Stevens - Jr.
Ben May, SF Washington - Soph.

PERCUSSION

Julie Hokus, Gettysburg - Sn.
Jim Panerio, Huron - Jr.
Mike Jansen, SF Lincoln - Jr.
Bob Goodman, Canton - Sn.
Chris McCart, Canton - Jr.
David Walker, Brookings - Sn.
Sara Levson, SF Washington - Soph.
Meri Krueger, Aberdeen Central - Sn.
Mark Lux, Lead - Sn.
Dan Rieck, Aberdeen Central - Jr.

ALL-STATE BAND SPONSORSHIP

SOUTH DAKOTA HIGH SCHOOL ACTIVITIES ASSOCIATION

Executive Secretary and Treasurer	Marlyn Goldhammer, Pierre
Assistant Executive Secretary	R. W. Wilkinson, Pierre
Assistant Executive Secretary	Ruth Rehn, Pierre
Assistant Executive Secretary	Bernie Stocking, Pierre
Chairman	Dale Schneider, Hitchcock

SOUTH DAKOTA BANDMASTERS ASSOCIATION

OFFICERS:

President	Merle Larson, Yankton
Vice President	Glenn Siverson, Canton
Secretary-Treasurer	Douglas Carpenter, Watertown

BOARD MEMBERS:

Stan Hansen	Rapid City
David Bray	Spearfish
Dave Haugen	Sioux Falls Lincoln
Dale Fiedler	Redfield

LOCAL CHAIRMAN

Jack Knowles	Rapid City Central
------------------------	--------------------

AUDITION CENTER CHAIRMEN:

E. Orville Evenson	Aberdeen
Len Vellek	Huron
Joe Pekas	Mitchell
Paul McCorkle	Mobridge
Jack Knowles	Rapid City Central
Don McCabe	Sioux Falls Washington
Douglas Carpenter	Watertown
Gerald Ricke	Winner
Merle Larson	Yankton

AUDITION JUDGES:

Prof. Paul Cherry	University of South Dakota
Prof. Ray DeVilbiss	University of South Dakota
Dr. Ben Henry	Black Hills State College
Prof. Harvey S. Moen	Northern State College

ALTERNATES FOR SOUTH DAKOTA ALL-STATE BAND

Students are selected for All-State Band by a competitive audition held in ten cities. This year 947 students registered to be auditioned for positions in the All-State Band. It is likely that there will be some with the same audition score as those who are in the Band. The following considerations are used in breaking tie scores:

1. Former members.
2. Former alternates.
3. A student whose school is not represented is given first preference.
4. Upper-classmen are given preference over under-classmen.
5. If none of the above criteria applies, the audition judges break the tie.

Below is a list of students who tied for membership in the All-State Band, but were eliminated by one of the above considerations.

FLUTE

Cathy Scott, SF Lincoln - Jr.
 Melanie Junker, Madison - Soph.
 Mary Waltner, Freeman - Soph.
 Nancy Weber, Clear Lake - Soph.
 Lisa Heller, Winner - Soph.

TENOR SAXOPHONE

Brenden Buresh, SF Lincoln - Jr.

BARITONE SAXOPHONE

Trent Larson, Canton - Fresh.

OBOE

Janelle Haiwick, Highmore - Soph.

CORNET/TRUMPET

Paul Winter, Rapid City Stevens - Jr.

ALTERNATES (CONTINUED)

BASSOON

Kelly Knape, West Central - Soph.

B♭ CLARINET

Lydia Taplin, Lemmon - Fresh.

ALTO CLARINET

Cathy Bruna, Scotland - Jr.
 Kim Moen, Canton - Jr.

BASS CLARINET

Kim Anderson, Groton - Jr.

FRENCH HORN

Carol Frey, Rapid City Stevens - Jr.
 Paula Hildebrandt, Aberdeen Central - Soph.
 Kerry Repp, Vermillion - Fresh.
 Tara Farmer, Huron - Fresh.

BARITONE

Doug Berg, SF Lincoln - Jr.

TUBA

Nathan Larson, Vermillion - Jr.
 Brett Huisman, Rapid City Stevens - Soph.

DIRECTORS WITH STUDENTS IN ALL-STATE BAND

Aberdeen Central, Mr. Dean Kranhold
 Aberdeen Roncalli, Ms. Phyllis Heier
 Andes Central, Mr. Robert Streecke
 Arlington, Mr. Jerome Letcher
 Baltic, Mr. Donald Olson
 Beresford, Mr. Duane Niles
 Britton, Mr. Michael Likness
 Brookings, Mr. Keith Weigandt
 Burke, Ms. Lesley Sperl
 Canton, Mr. Glenn Siverson
 Centerville, Mr. James Guenther
 Clear Lake, Mr. Danny Mortimer
 Custer, Mr. William Tretheway
 Deubrook-White, Mr. David Martinson
 Ethan, Ms. Mary Larson
 Faulkton, Mr. Pat La Mee
 Flandreau, Mr. Steve Solem
 Freeman, Mrs. Betty Mudder
 Gettysburg, Mr. Bart Torbert
 Gregory, Mr. Marlin Pedersen
 Groton, Mr. Tobias Rath
 Harrisburg, Mr. Danny Kealey
 Highmore, Mr. Ben Oswalt
 Huron, Mr. Leonard Vellek
 Irene, Ms. Mary Lyons
 Iroquois, Mr. Wayne Heinemann
 Kadoka, Ms. Tamara Kunde
 Lake Preston, Ms. Margene Boer
 Langford, Mr. Trevor Osborne

Lead, Mr. Jene Melton
 Lemmon, Mr. Dennis Batson
 Madison, Mr. Eric Haenfier
 Marion, Mr. Scott Lawrence
 Menno, Mr. Martin Sieverding
 Miller, Mr. Leo Warnke
 Mitchell, Mr. Joseph Pekas
 Mobridge, Mr. Sydney Pratt
 Northwestern-Mellette, Mr. Bob Kiesz
 Rapid City Central, Mr. Jack Knowles
 Rapid City Stevens, Mr. Milo Winter
 Redfield, Mr. Dale Fiedler
 Roscoe, Ms. Tena Schurr
 Sioux Falls Lincoln, Mr. David Haugen
 Sioux Falls O'Gorman, Mr. Jim Smith
 Sioux Falls Washington, Mr. Don McCabe
 Sioux Valley-Volga, Mr. Curt Dyvig
 Spearfish, Mr. David Bray
 Sully Buttes-Onida, Ms. Marla Erickson
 Tripp, Mr. Wayne Dempster
 Vermillion, Mr. Dave Mitchell
 Wagner, Mr. Steve Bamberg
 Warner, Ms. Joye Miller
 Watertown, Mr. Douglas Carpenter
 Webster, Mr. Richard Herrick
 West Central-Hartford, Mr. Val Horacek
 Winner, Mr. Gerald Ricke
 Yankton, Mr. Merle Larson

SOUTH DAKOTA ALL-STATE BANDS

<u>DATE</u>	<u>CITY</u>	<u>CONDUCTOR</u>	<u>PRESIDENT</u>	<u>GENERAL CHAIRMAN</u>
1951	Sioux Falls	Frank Simon	Willard Fejfar	Ardeen Foss
1952	Sioux Falls	Frank Simon	Ardeen Foss	Willard Fejfar
1953	Huron	Mark Hindsley	Burrill Monk	Paul Christensen
1954	Mitchell	Clarence Sawhill	Sam Koth	Harold Hamaker
1955	Aberdeen	Jack Lee	Fred Johnson	Art Schwuchow
1956	Sioux Falls	Leonard Smith	Francis Benson	Ardeen Foss
1957	Deadwood	Ray Dvorak	Don McCabe	Laverne Clark
1958	Huron	Glenn Bainum	Don McCabe	Paul Christensen
1959	Mitchell	Hugh McMillen	Douglas Carpenter	Harold Hamaker
1960	Aberdeen	Leonard Smith	Douglas Carpenter	Orville Evenson
1961	Sioux Falls	Dale Harris	Henry Elster	Ardeen Foss
1962	Deadwood	Nilo Hovey	Henry Elster	Laverne Clark
1963	Huron	W. F. Santelmann	Richard Mylin	Stew. Christensen
1964	Watertown	Clarence Sawhill	Richard Mylin	Douglas Carpenter
1965	Sioux Falls	Paul Yoder	Ron Hilgenberg	Ardeen Foss
1966	Pierre	W. F. Santelmann	Ron Hilgenberg	Norman Sampson
1967	Huron	Donald McGinnis	Paul Hedge	Stew. Christensen
1968	Aberdeen	Leonard Smith	Paul Hedge	Orville Evenson
1969	Sturgis	Gene A. Braught	Bob King	Leo Getsgo
1970	Watertown	Miles Johnson	Bob King	Douglas Carpenter
1971	Mitchell	Col. Arnald Gabriel	Milo Winter	Harold Hamaker
1972	Rapid City	John Paynter	Milo Winter	Milo Winter
1973	Sioux Falls	Leonard Smith	Warren Hatfield	Ardeen Foss
1974	Aberdeen	Col. Arnald Gabriel	Warren Hatfield	Orville Evenson
1975	Pierre	W. Francis McBeth	Len Vellek	Gerald Cuteshaw
1976	Rapid City	John Paynter	Len Vellek	Milo Winter
1977	Huron	Maj. A. C. Crowell	Dennis Dafoe	Len Vellek
1978	Watertown	Miles Johnson	Dennis Dafoe	Douglas Carpenter
1979	Sturgis	W. Francis McBeth	Jack Knowles	Leo Getsgo
1980	Mitchell	Frank Bencriscutto	Jack Knowles	Joseph Pekas
1981	Sioux Falls	Herry Begian	Orville Evenson	Don McCabe
1982	Aberdeen	Col. Arnald Gabriel	Orville Evenson	Orville Evenson
1983	Rapid City	Stanley De Rusha	Merle Larson	Jack Knowles

ACKNOWLEDGEMENTS

Rapid City Journal	Radio-Television:
The Guide	KOTA
Rapid City Chamber of Commerce	KEVN
Rapid City Area Schools	KIMM
Rushmore Plaza Civic Center	KTOQ
Haggerty's Musicworks	KKLS
Coca-Cola Bottling Co. of the Black Hills	S. D. Public Broadcasting